

ELEVATION

P&T:  
 $\frac{77 \times 0}{226} = 50.24$

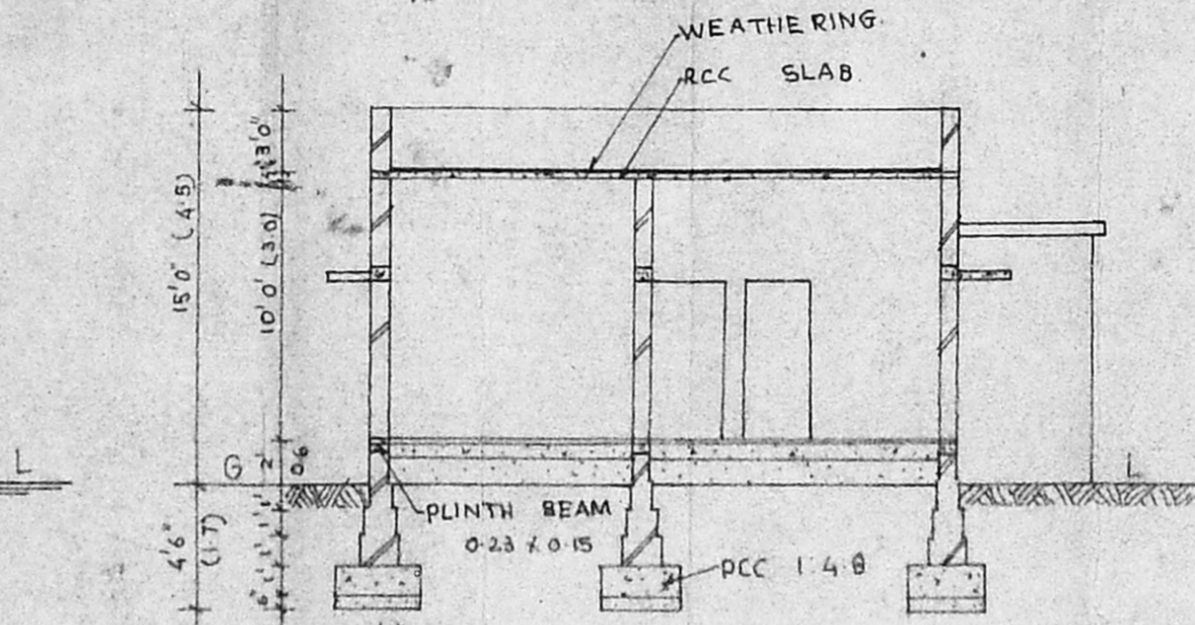

SECTION AB

Lengthwise:  
 $191.811 + 51.311 + 20.311 + 14.311 = 591.011$   
 $\frac{591.011}{6.611} = 89.411$

Widthwise Breakup:  
 $51.011 + 35.011 + 51.011 + 45.011 = 182.033$   
 $\frac{182.033}{3.101} = 58.701$

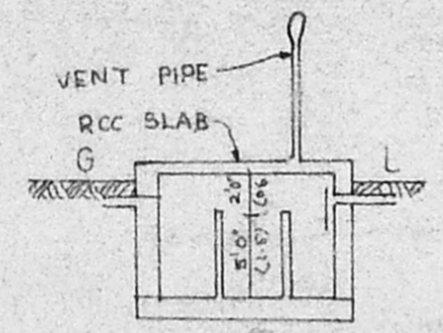

JOINERY DETAIL

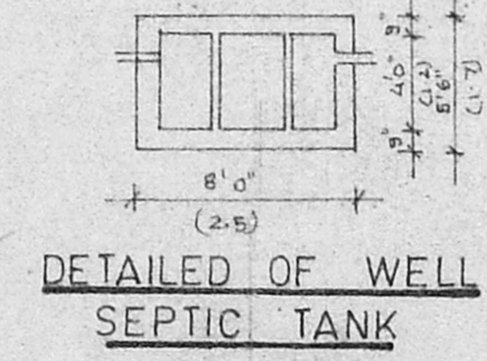

DETAILED OF WELL SEPTIC TANK

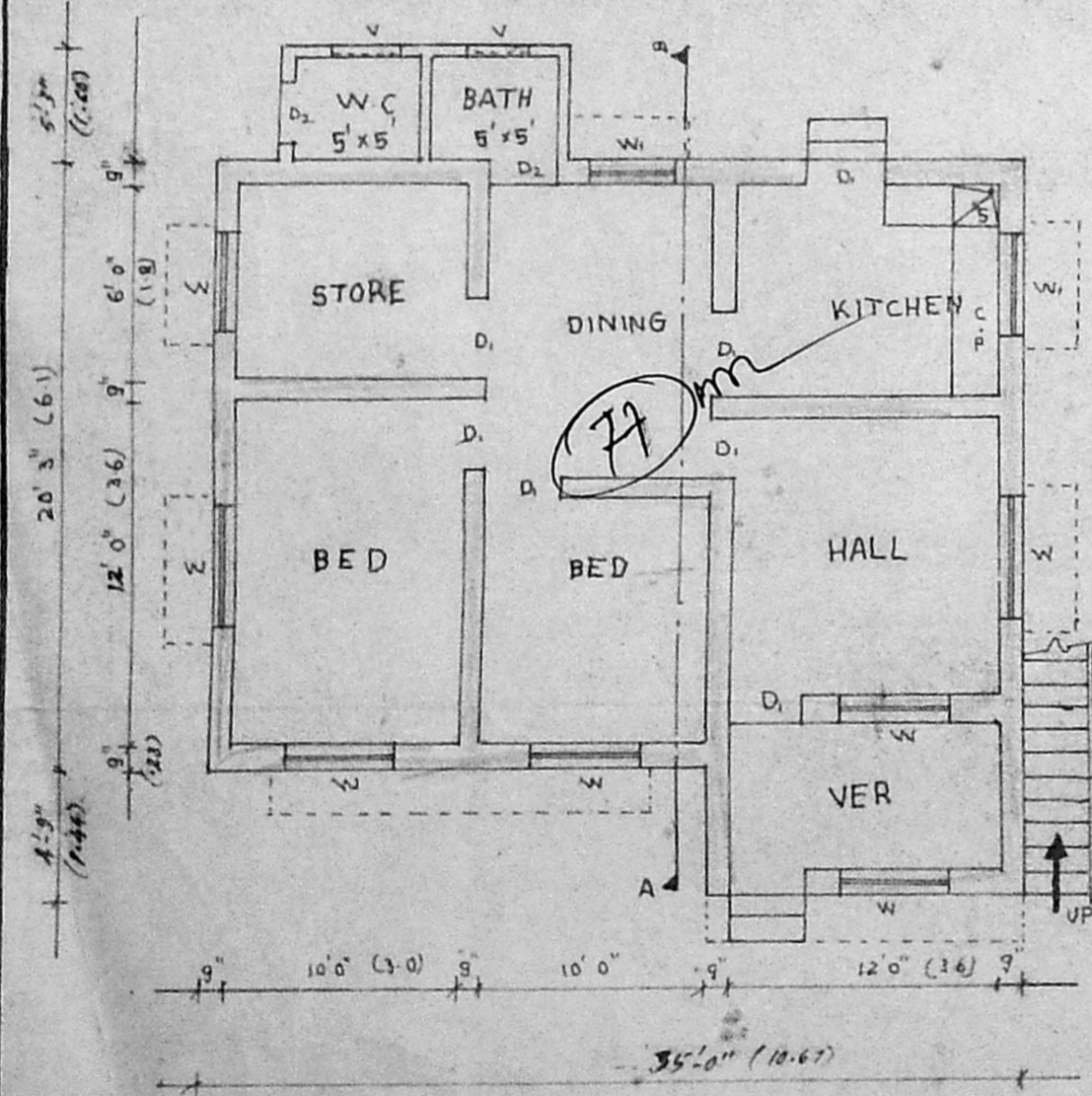

PLAN

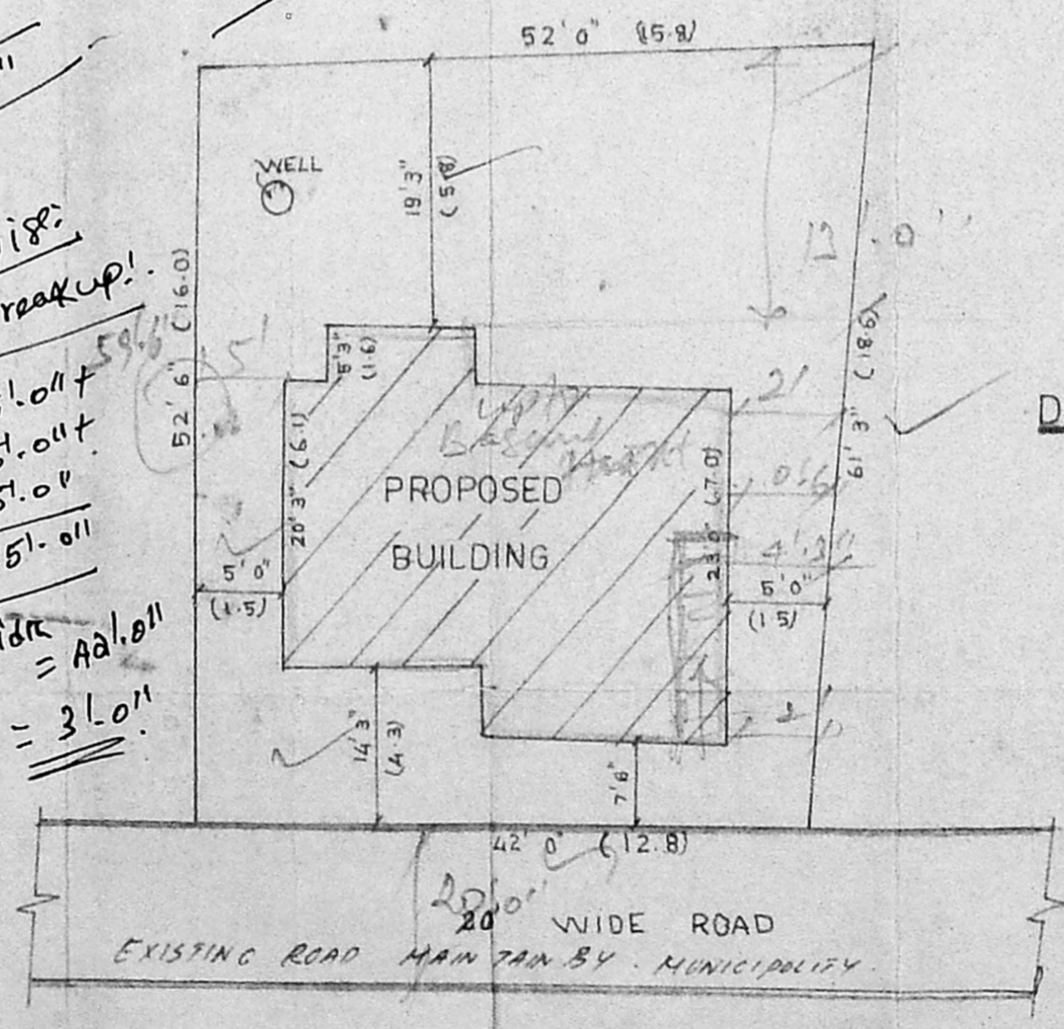

SITE PLAN

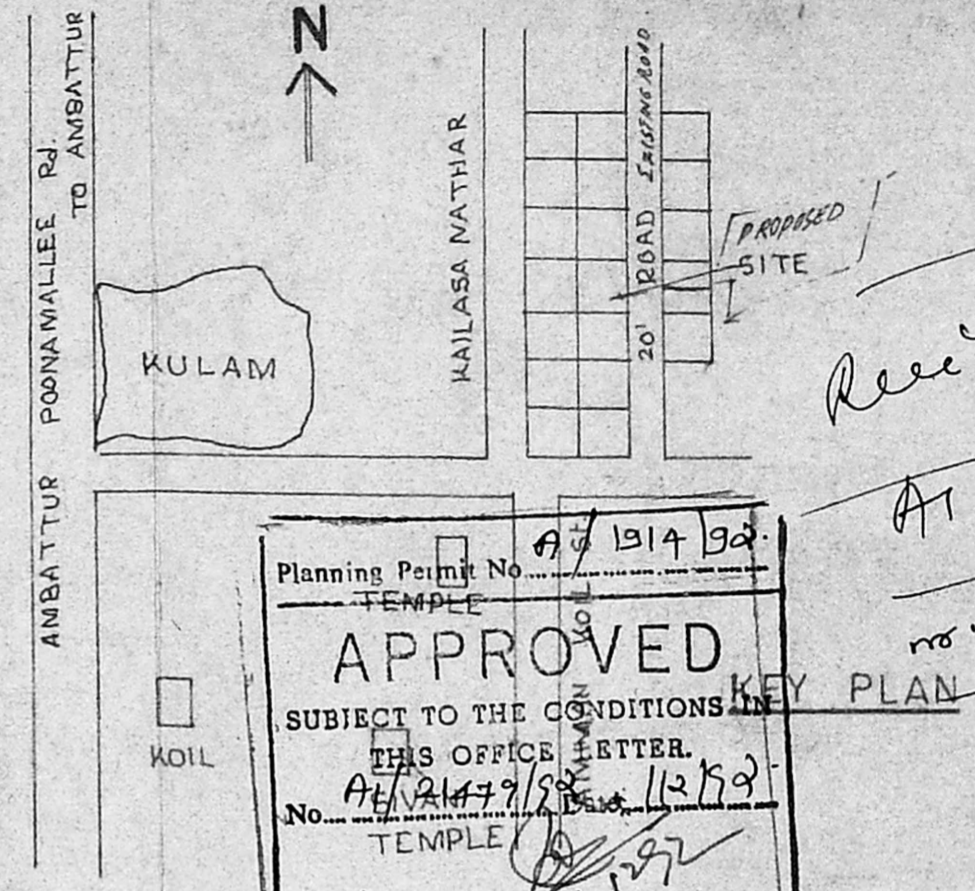

Planning Permit No. AP/1914/92  
 TEMPLE  
**APPROVED**  
 SUBJECT TO THE CONDITIONS IN  
 THIS OFFICE LETTER.  
 No. AP/21479/98 113/92  
 TEMPLE  
 FOR MEMBER SECRETARY  
 MADRAS METROPOLITAN  
 DEVELOPMENT AUTHORITY  
 MADRAS - 600 008.

*Received Plan*  
 At 21479/98  
 no. 9/1/2011/12

D <sub>1</sub> DOOR	WINDOW	4' 0" X 4' 0"
D <sub>2</sub> DOOR	VENT.	2' 6" X 2' 0"
W WINDOW		

PLOT AREA : 2676 Sq. Ft. 248 M<sup>2</sup>  PRO WORK.

PLINTH AREA : 818 Sq. Ft. 76 M<sup>2</sup>  EXG. STREET.

PLOT OUTLINE.

PLAN SHOWING THE PROPOSED RESIDENTIAL BUILDING  
 IN S.NO. 133/1 OF PARUTHIPATTU VILLAGE, AVADI  
 TOWNSHIP, FOR THIRU. BRIGHTRAJ.  
 SCALE : 1" = 8' 0" (1:100)

SIG. OF OWNER  
*Thiru. Brightraj*

SIG. OF LIG. SUR.  
*M. Muthian*  
 M. MUTHIAN  
 CONSULTING ENGINEER  
 CORPORATION OF MADRAS  
 AVADI, AMBATTUR TOWNSHIP  
 LICENCED SURVEYOR  
 M: M: CONSTRUCTION  
 NO. 1, M.T.H. ROAD,  
 AMBATTUR-52